

## DIN 571

ALTIKÖŞE BAŞLI AĞAÇ VİDASI (TRİFON)

HEXAGON HEAD WOOD SCREW

SECHSKANT-HOLZSCHRAUBE

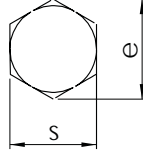
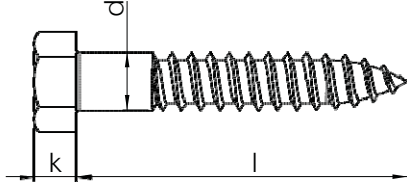

### Technical Informations / Teknik Bilgiler

Thread size / Anma çapı (d)		4	5	6	7	8	10	12	16	20
Head height / Kafa yüksekliği k	Nominal	2,80	3,50	4,00	5,00	5,50	7,00	8,00	10,00	13,00
	min.	2,50	3,13	3,63	4,63	5,13	6,55	7,55	9,55	12,10
Head with / Anahtar ağızı s	max.	3,10	3,88	4,38	5,38	5,88	7,45	8,45	10,45	13,90
	min.	6,64	7,64	9,64	11,57	12,57	16,57	18,48	23,16	29,16
Diagonal / Köşegen e	max.	7,00	8,00	10,00	12,00	13,00	17,00	19,00	24,00	30,00
		7,50	8,63	10,89	13,07	14,20	18,72	20,88	26,17	32,95

Thread size / Anma çapı (d)		4	5	6	7	8	10	12	16	20
Length / Boy (l)										
	Weight / Ağırlık gr/p									
16	15,10	16,90	1,71	2,92						
20	18,95	21,05	2,01	3,42	5,02					
25	23,95	26,05	2,41	4,02	5,82	11,50				
30	28,95	31,05	2,81	4,62	6,62	12,90	23,60			
35	33,75	36,25	3,11	5,12	7,42	14,20	25,80	36,20		
40	38,75	41,25	3,51	5,82	8,22	15,60	28,00	39,20		
45	43,75	46,25		6,43	8,94	16,90	30,00	42,10		
50	48,75	51,25		7,03	9,64	18,20	32,10	45,40	84,10	
55	53,50	56,50			10,50	19,60	34,30	48,60	89,70	
60	58,50	61,50			11,20	20,90	36,50	51,80	94,90	165,00
70	68,50	71,50				23,60	40,70	57,80	107,00	182,00
80	78,50	81,50				26,50	45,20	64,50	118,00	201,00
100	98,25	101,75				32,00	54,00	77,10	141,00	238,00
120	118,25	121,75						89,50	163,00	275,00
150	148,00	152,00							198,00	328,00

Values are given in millimeters. / Değerler milimetre olarak verilmiştir.